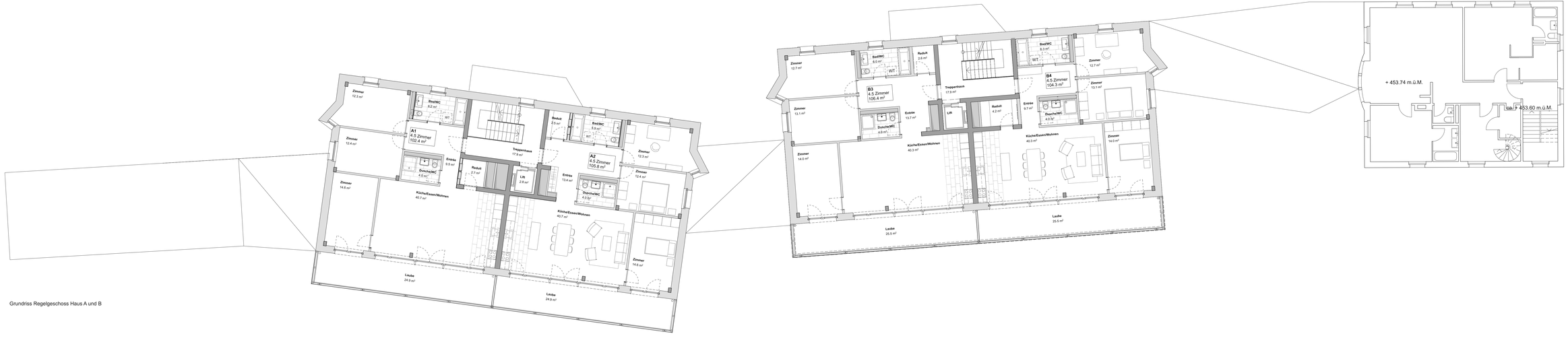

Grundriss Regelgeschoss Haus A und B