rubus Dietikon

Werdstrasse 4, 8953 Dietikon

AD ARCHITEKTEN

Grundrisse

Baueingabe

Bauherrschaft:

Ajrush Murtishi c/o. AD Architekten, Florastrasse 18a, 8610 Uster

OK F. B. Erdgeschoss ± 0.00 = +397.11[5] m.ü.M.

J:\AD-ARCHITEKTEN\Daten\0230_Dietikon_rubus\Zeichner\Bau_pln\1_Bau\Baueingabe_rubus_Dietikon.pln

Pl. Nr.	0230/100.03
Mst.	1:100
Pl. Gr.	75/84
Gez.	DL
Dat.	12.06.2015
Rev.	
Druckdat.	12.06.2015

Florastrasse 18a, 8610 Uster Tel: 044 943 77 11 Fax: 044 943 77 22 info@adarchitekten.ch www.adarchitekten.ch

NEU

ABBRUCH

Uster den 12. Juni 2015

Der Grundeigentümer _____

Der Bauherr _____

Der Nachbar (Kat.-Nr. 10644) _____

Der Architekt _____

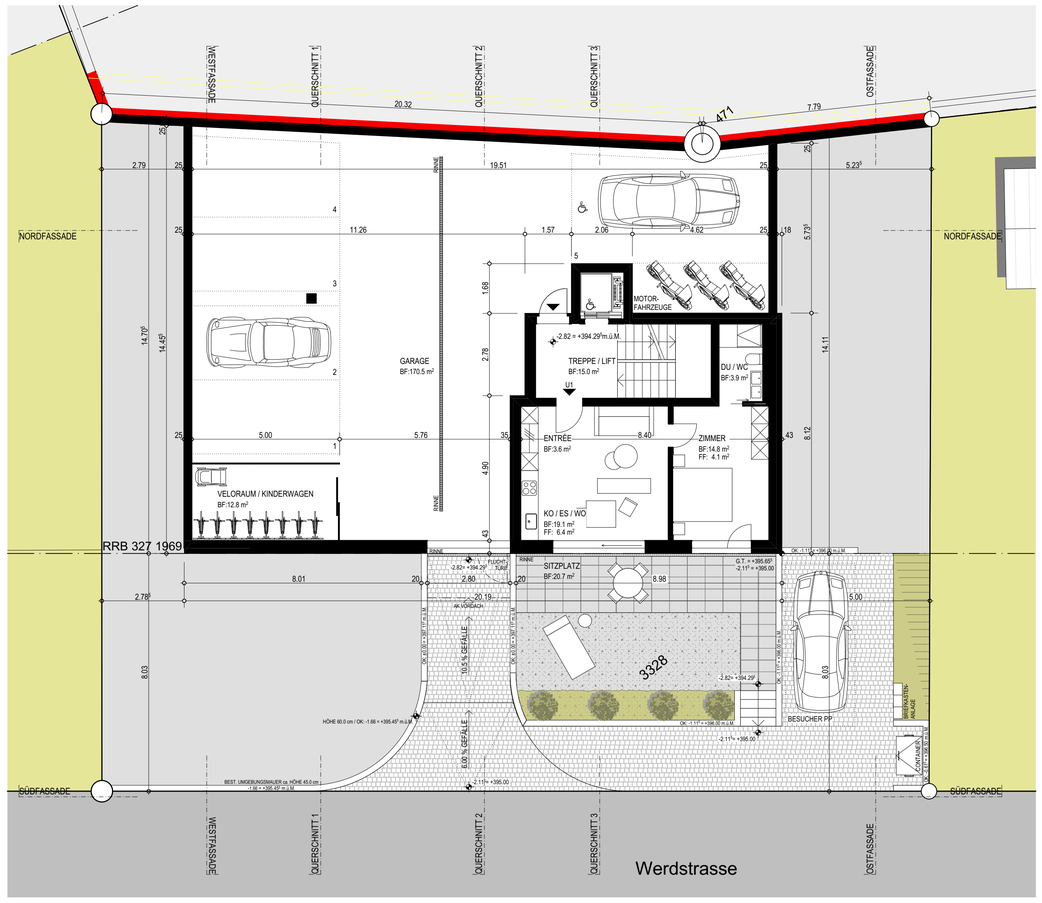

1. UNTERGESCHOSS

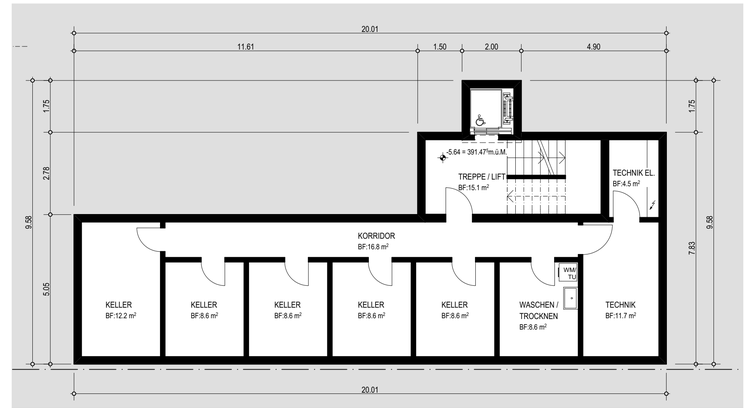

2. UNTERGESCHOSS

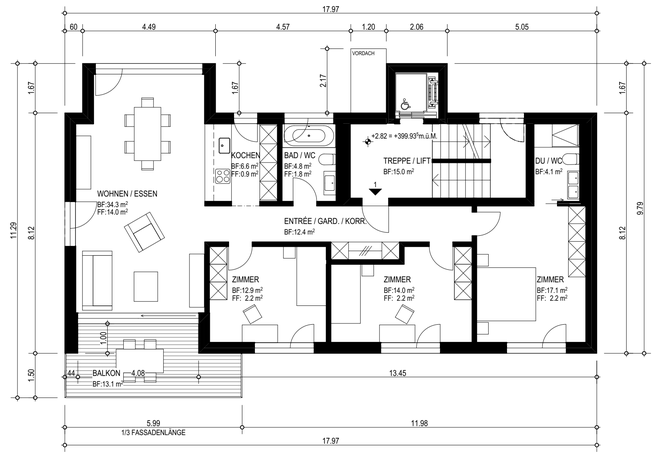

1. OBERGESCHOSS

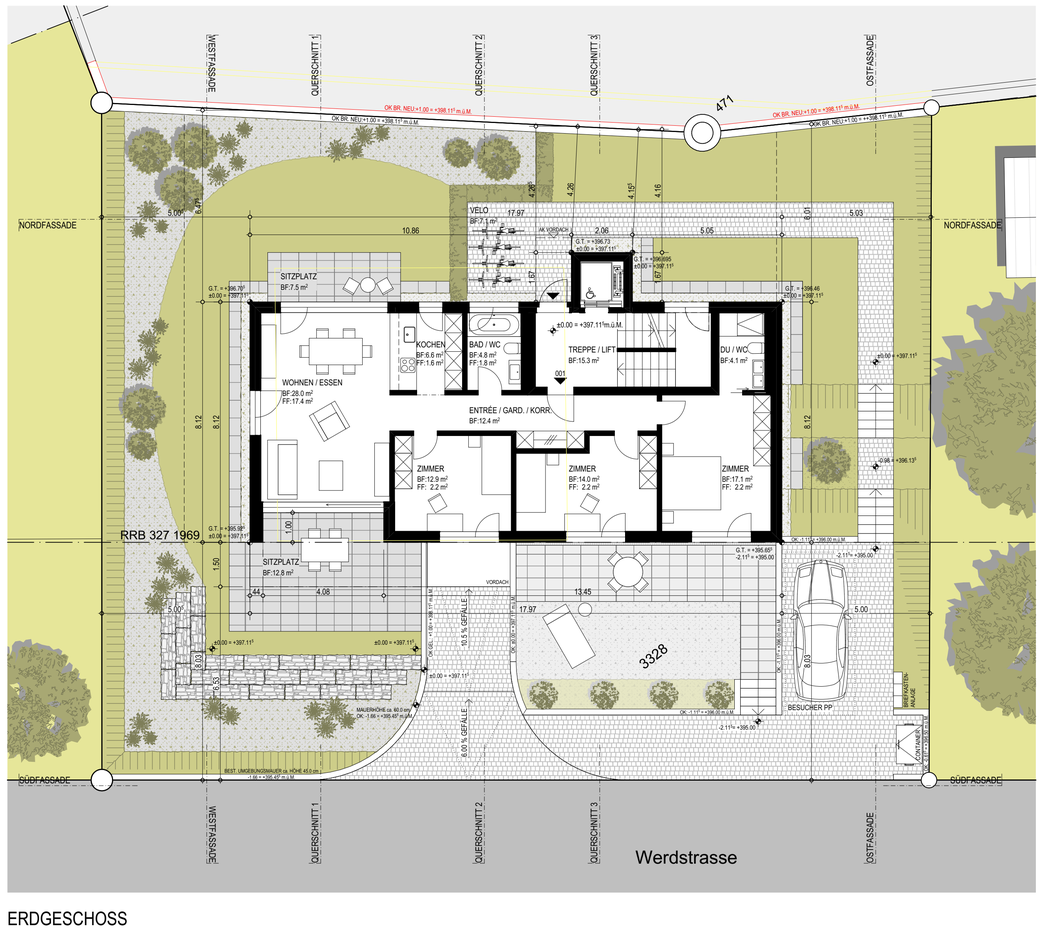

ERDGESCHOSS

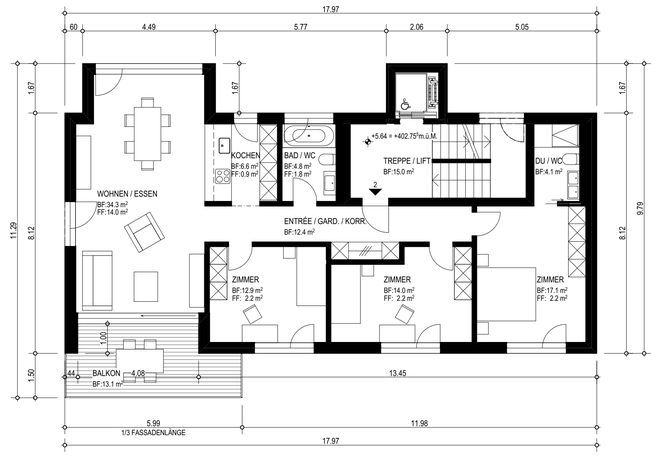

2. OBERGESCHOSS

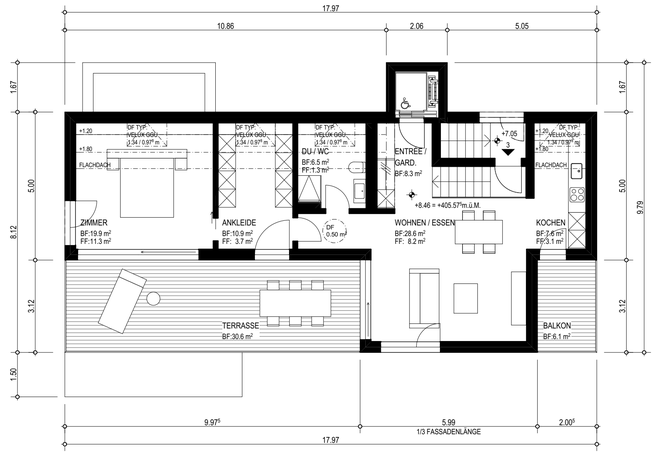

ATTIKAGESCHOSS